

# Pre-Assembled Log Railing With Spindle Inserts



## Common Handrail System

Please check one:

- EZ Style Railing – no tennons, lineal lengths only (8' and 10')
- Classic Style Railing – custom length and tennon ends

- (A) 1. \_\_\_\_\_  
 2. \_\_\_\_\_  
 3. \_\_\_\_\_  
 4. \_\_\_\_\_  
 5. \_\_\_\_\_  
 6. \_\_\_\_\_  
 7. \_\_\_\_\_  
 8. \_\_\_\_\_  
 9. \_\_\_\_\_  
 10. \_\_\_\_\_  
 11. \_\_\_\_\_  
 12. \_\_\_\_\_  
 13. \_\_\_\_\_  
 14. \_\_\_\_\_  
 15. \_\_\_\_\_

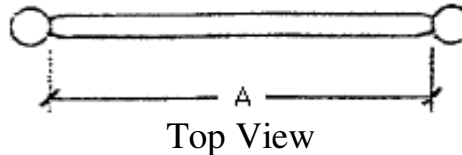
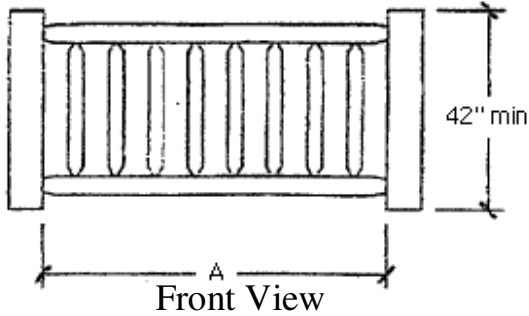

Prior to manufacturing the handrail system, we need the measurement from post to post (A)

## Staircase Handrail System (On the Rise Handrail System)

- A. 1. \_\_\_\_\_  
 2. \_\_\_\_\_  
 3. \_\_\_\_\_  
 4. \_\_\_\_\_  
 5. \_\_\_\_\_

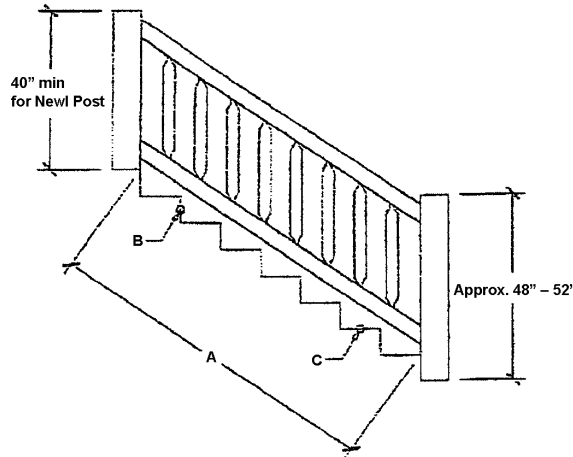

### RAILING POSTS

Quantity: \_\_\_\_\_

Pre-notch  Yes  No

Pre-notch & over-hang deck  Yes  No

NOTE: A corner post is only 3" and all other posts are 6".

Prior to manufacturing the On The Rise handrail system we need three measurements in inches. (Note: If you have a landing it would be an extra three measurement):

A. Post to post = \_\_\_\_\_

B. Rise of stringer = \_\_\_\_\_

C. Length of tread = \_\_\_\_\_

**NOTE:** Because the two handrail systems are built to your specifications there are no refunds or returns.

Customer Name & Phone Number

Date